

FRONT ELEVATION

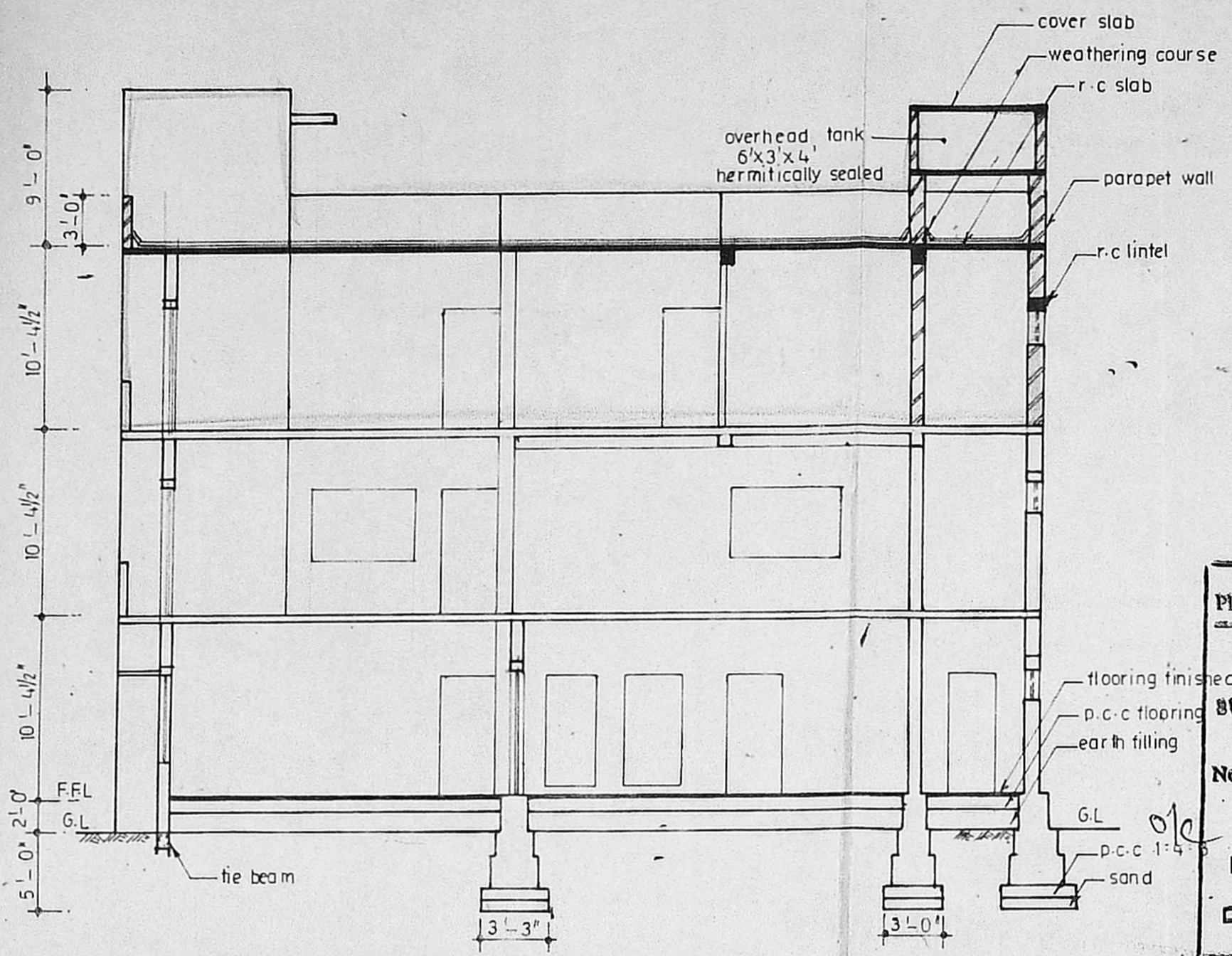

SECTION A - A

AREA DETAILS
 LAND EXTENT = 4998 SQ FT (463.8 M²)
 PLINTH AREA :-
 EXISTING GROUND FLOOR = 2103 SQ FT (195 M²)
 EXISTING FIRST FLOOR = 1604 SQ FT (148.8 M²)
 PROPOSED FIRST FLOOR = 614 SQ FT (57 M²)
 PROPOSED SECOND FLOOR = 2218 SQ FT (205.8 M²)
 FIRST FLOOR OFFICE AREA = 1763 SQ FT (163.6 M²)

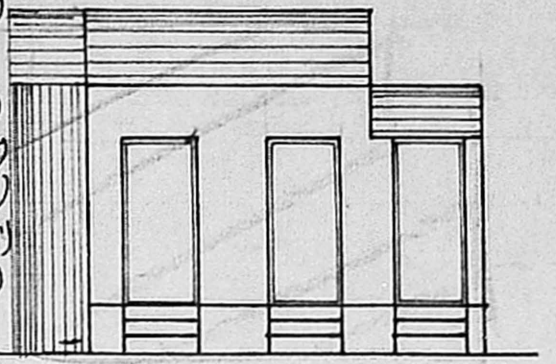

ELEVATION

Planting Permit No. A/338/92
APPROVED
 SUBJECT TO THE CONDITIONS IN THIS ORDER LETTER
 No. A/2815/91 Dated 11.08.92
 FOR MEMBER SECRETARY
 MADRAS METROPOLITAN
 DEVELOPMENT AUTHORITY
 MADRAS - 600 008.

SEC X-X

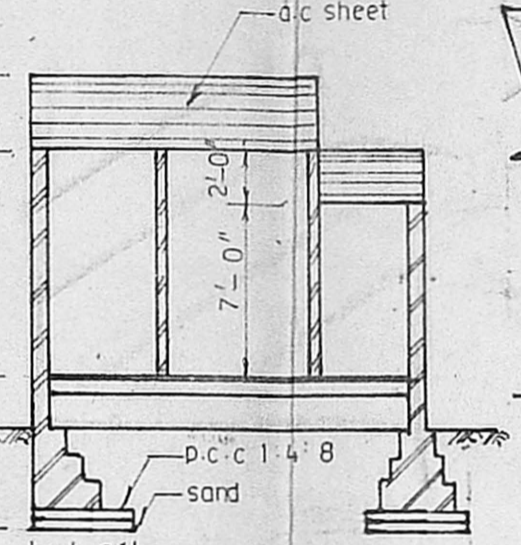

SECTION C - C

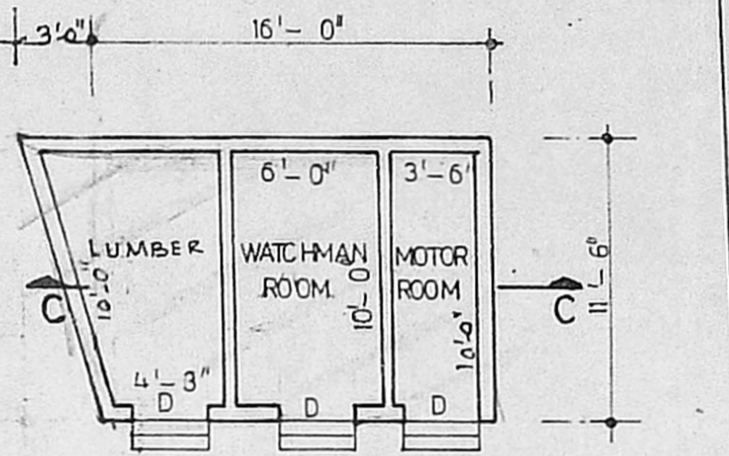

PLAN OF STORE, WATCHMAN & MOTOR ROOM

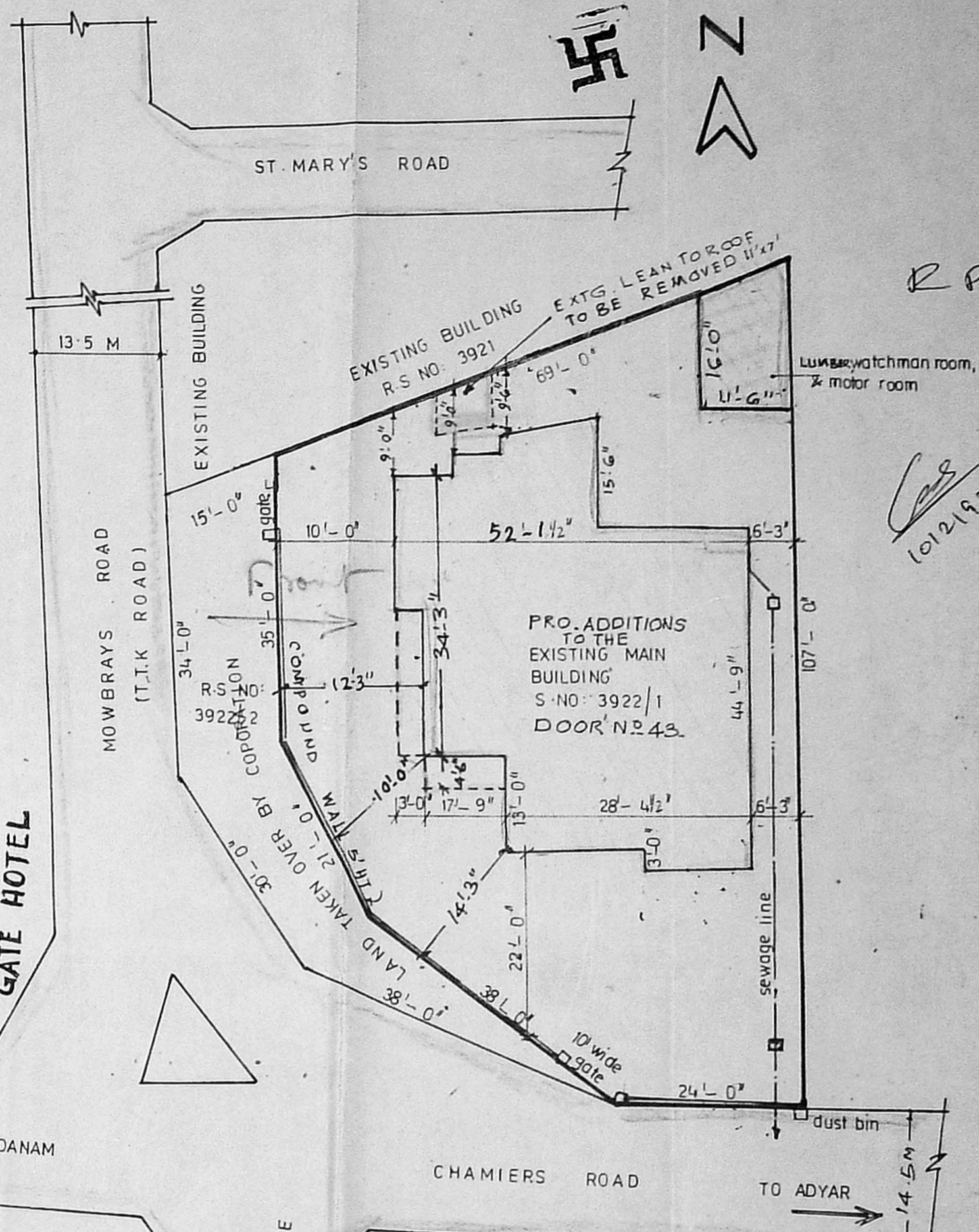

SITE PLAN
SCALE: 1"=16'-0"

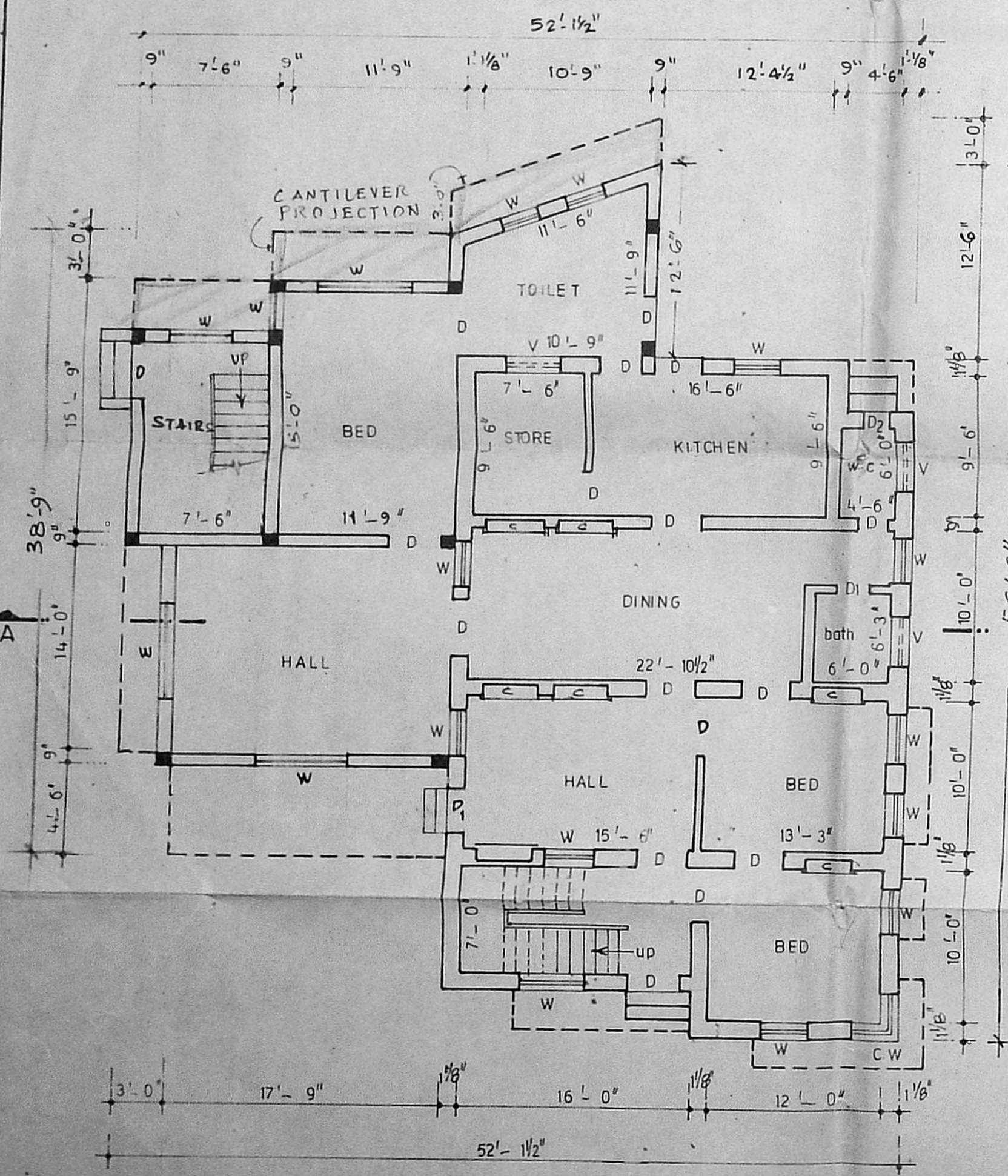

GROUND FLOOR PLAN

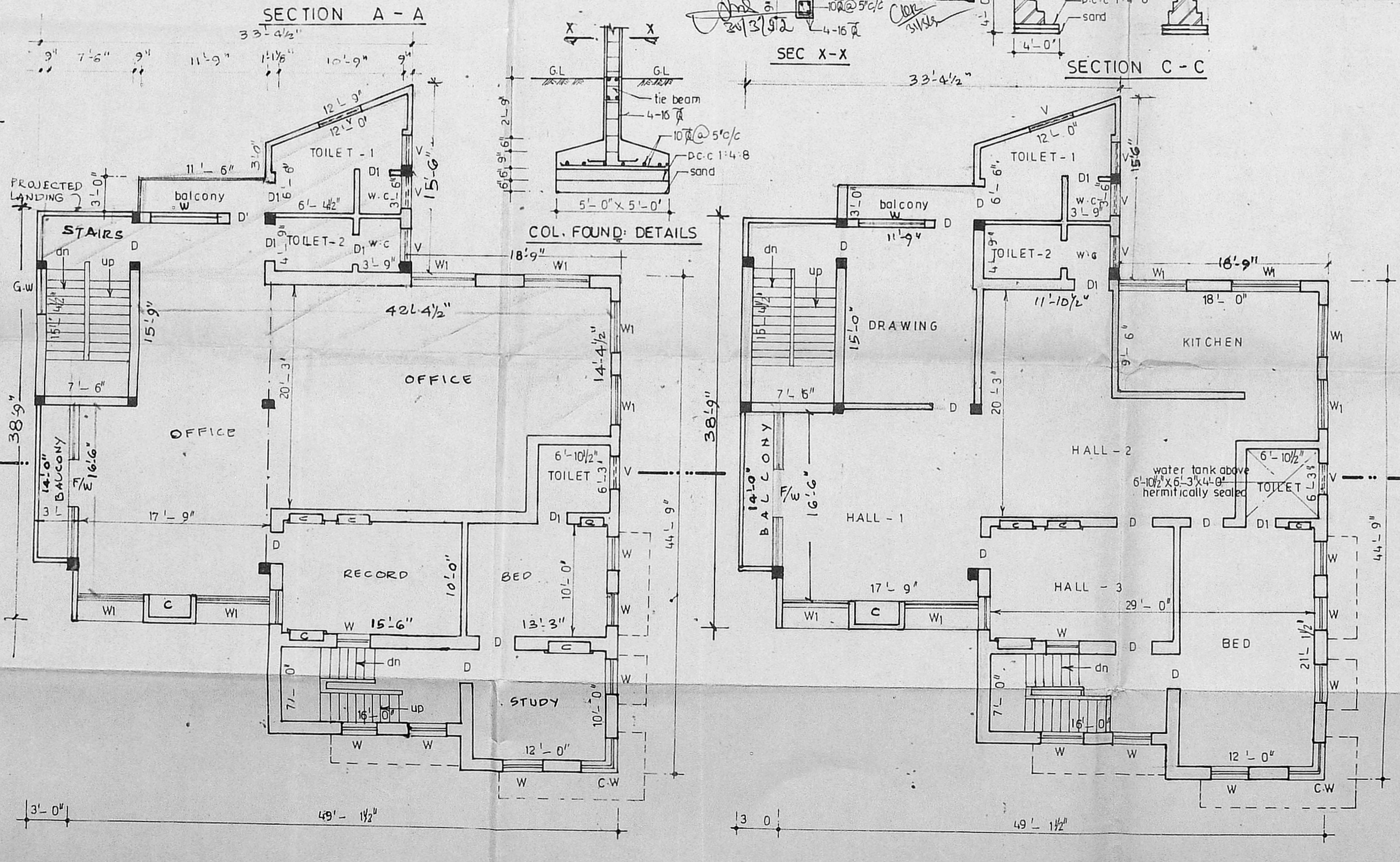

FIRST FLOOR PLAN

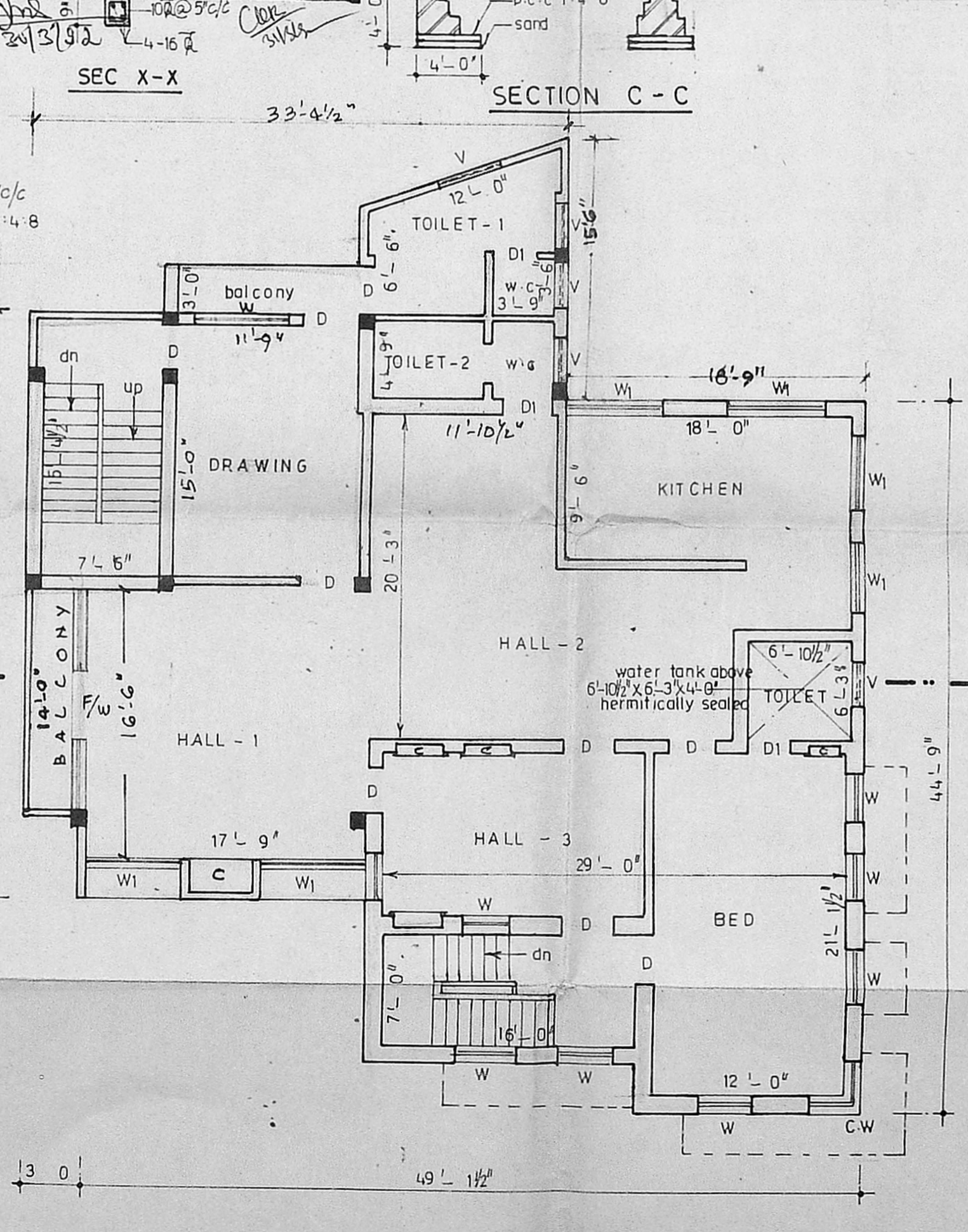

SECOND FLOOR PLAN

COLOUR INDEX

EXISTING	[Symbol]
PROPOSED	[Symbol]
PLOT BOUNDARY	[Symbol]
STREETS/ROADS	[Symbol]
EXT. TO BE REGULARISED	[Symbol]

JOINERY DETAILS

D - DOOR PANELLED	3'-3" x 7'-0"
D1 - DOOR PANELLED	3'-0" x 7'-0"
D2 - DOOR PANELLED	2'-9" x 7'-0"
W - WINDOW GLAZED	4'-0" x 4'-0"
W1 - WINDOW GLAZED	6'-0" x 4'-0"
V - VENTILATOR GLAZED	2'-6" x 1'-6"
C-B - CUB BOARD	4'-0" x 6'-9"

PLAN SHOWING THE PROPOSED ADDITIONS AND REGULARISATION TO THE EXISTING BUILDING IN PLOT NO:1, DOOR NO: 43, CHAMIER'S ROAD, ADYAR GATE, MADRAS-600 028.
 S.NO: 3922/1, DIV NO: 127. (NEW DIVN 142)
 PREVIOUS SANCTIONED IN B.A NO: 2/85 DATED: 8-1-85
 SCALE - 1:100

FOR A. M. MAHMOOD HUSSAIN

A. M. Mahmood Hussain
OWNER

R. Mohan Rao, D.B.E.
 LICENSED SURVEYOR
 Corporation of Madras
 REG. No: 14
 AMBATTUR TOWNSHIP
 ALANDUR MUNICIPALITY
 Consulting Engineer
 Office: 15, Madley Road
 V. NAGAR, MADRAS-600 008
 LICENSED SURVEYOR